

- NOTES**
- MEDIAN FENCING SHALL CONFORM TO SECTION 511.
 - ALL POSTS SHALL BE SET AT 10'-0" CENTER TO CENTER.
 - PULL POSTS ARE REQUIRED AT 250' INTERVALS.
 - TWO (2) 3/8" DIA. BRACE RODS WITH TURNBUCKLES ARE REQUIRED AT EACH PULL POST.
 - ONE (1) 3/8" DIA. BRACE ROD WITH TURNBUCKLE & CLEVIS IS REQUIRED AT EACH END POST.
 - CONCRETE ANCHORS FOR FASTENING BASE PLATES TO TOP OF BARRIER SHALL BE POLYESTER RESIN BONDED STAINLESS STEEL ANCHORS.
 - DRILLED HOLES FOR CONCRETE ANCHORS, SHALL BE 6 1/2" DEEP.

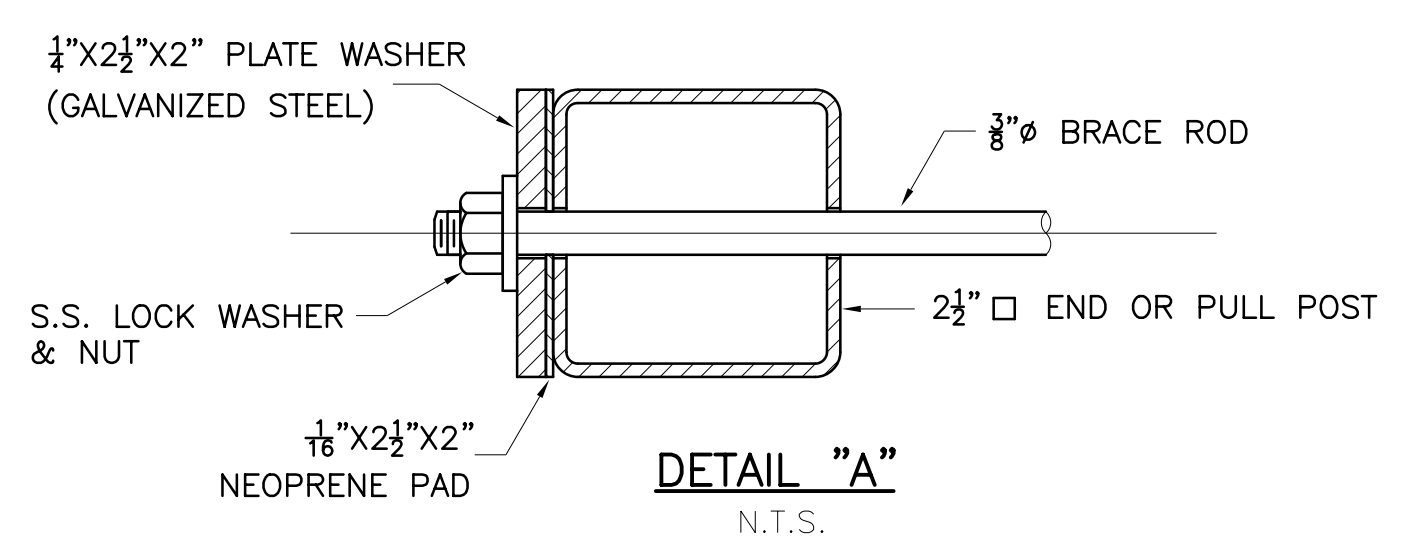
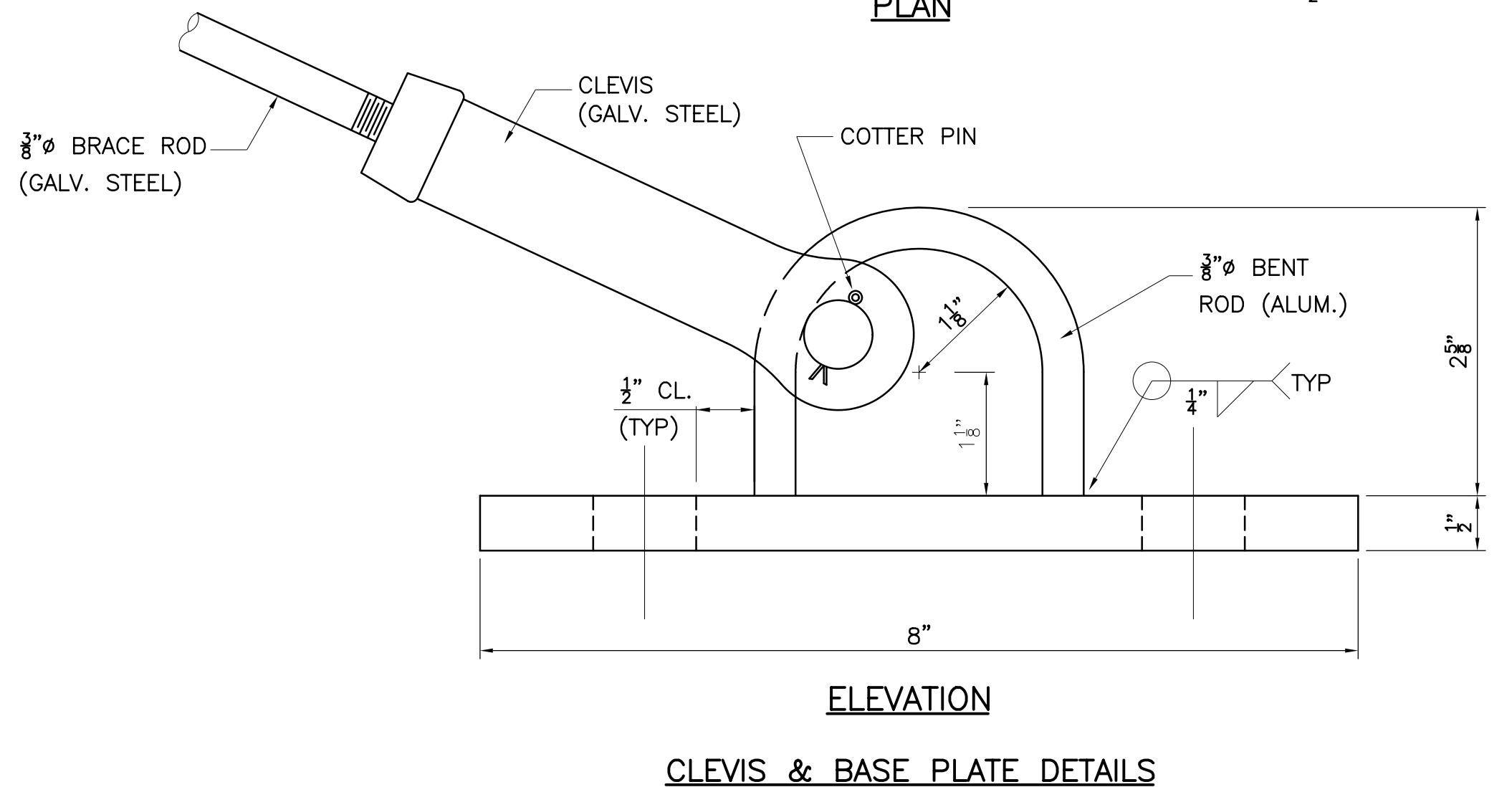
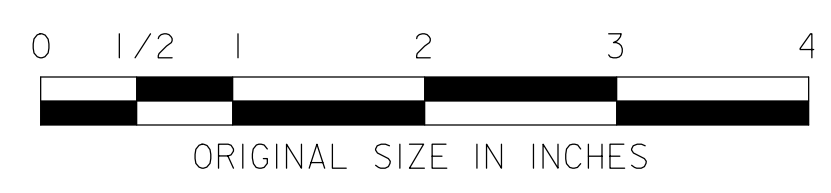

THIS DRAWING FOR REFERENCE ONLY
THIS DRAWING MAY ONLY BE USED FOR REPAIR OF EXISTING AUTHORITY MEDIAN BARRIER FENCING. NEW INSTALLATION OR COMPLETE REPLACEMENT SHALL BE PROHIBITED.

REV.	DESCRIPTION	DATE
1	NOTE ADDED	07/21
0	REISSUED: CONFORMS TO 2004 SPECS	04/05

NEW JERSEY TURNPIKE AUTHORITY
NEW JERSEY TURNPIKE GARDEN STATE PARKWAY
STANDARD DRAWINGS

MEDIAN BARRIER FENCING DETAILS

OFFICE OF THE CHIEF ENGINEER
NEW JERSEY TURNPIKE AUTHORITY
WOODBIDGE, NEW JERSEY

STANDARD DRAWING
MF-2